

West Area Planning Committee

On **Tuesday 10 November 2020** At **3.00 pm**

www.oxford.gov.uk



Presentations

Contents

Note: Planning Committee presentations contain mostly pictures, maps and plans. These are not in an accessible format.

To see full details of the application including full plans, representations, public comments and supplementary information, please [click here](#) and enter the relevant Planning Reference number in the search box

3.	20/01156/FUL: 178-184, Abingdon Road, Oxford, OX1 4RA	3 - 18
4.	20/01314/FUL: Unit 1 & Unit 2, Botley Road, Oxford, OX2 0HA	19 - 44

The agenda, reports and any additional supplements can be found together with this supplement on the committee meeting webpage.

*View or subscribe to updates for agendas, reports and minutes at mycouncil.oxford.gov.uk.
All public papers are available from the calendar link to this meeting once published*

Oxford City Council, Town Hall, St Aldate's Oxford OX1 1BX

This page is intentionally left blank

West Area Planning Committee Presentation

www.oxford.gov.uk



20/01156/FUL

3

**Victoria Hotel
178-184 Abingdon Road
OX1 4RA**

10th November 2020



4





5

BUS STOP

Articulation of building line



**Existing access and rear of
no. 178 Abingdon Road**



**Car park and extensions to the rear.
No. 188 Abingdon Road beyond boundary**

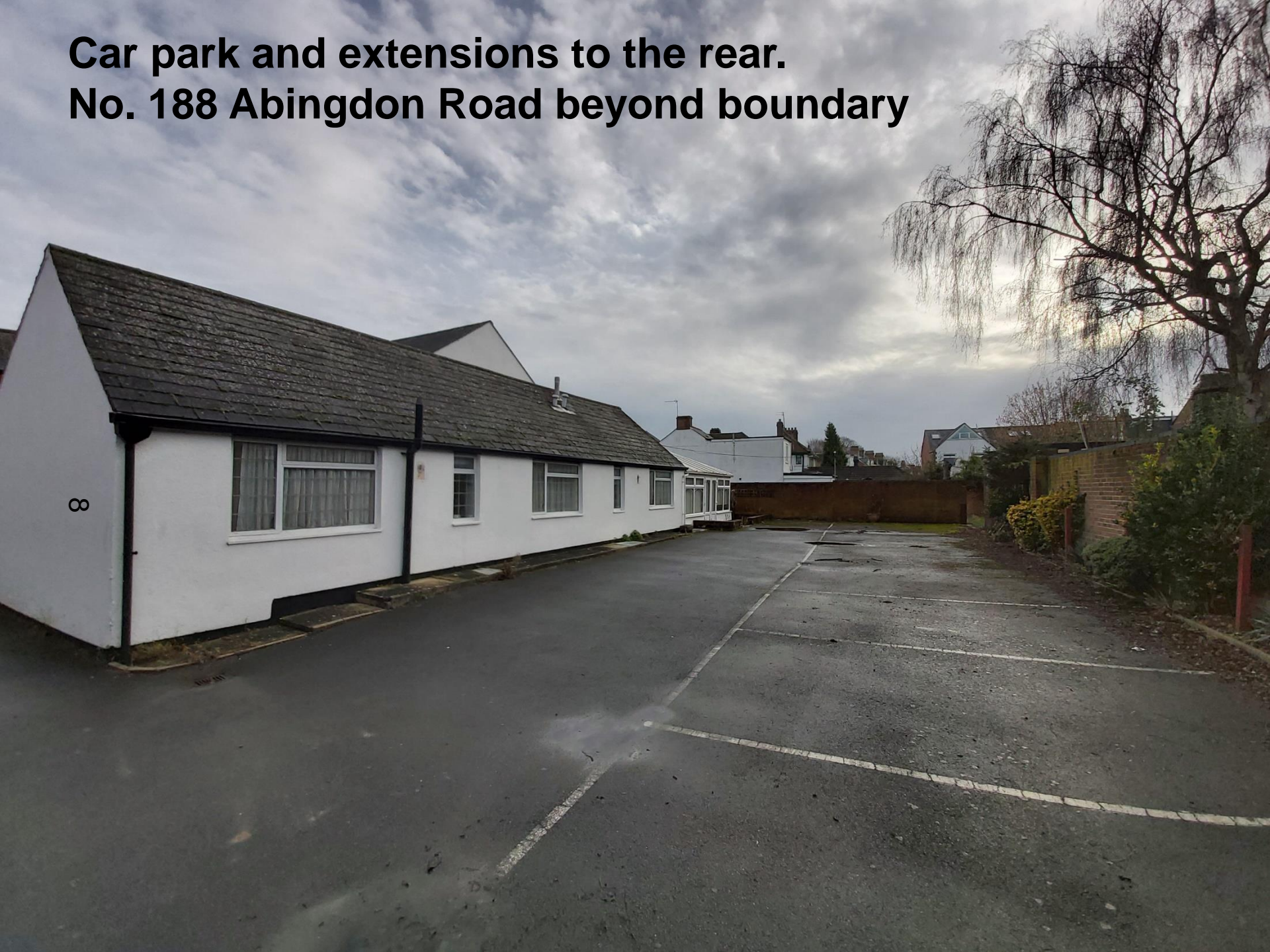

Dwellings fronting Summerfield beyond rear boundary



Outbuildings to the rear of the site



Existing floorplans

11

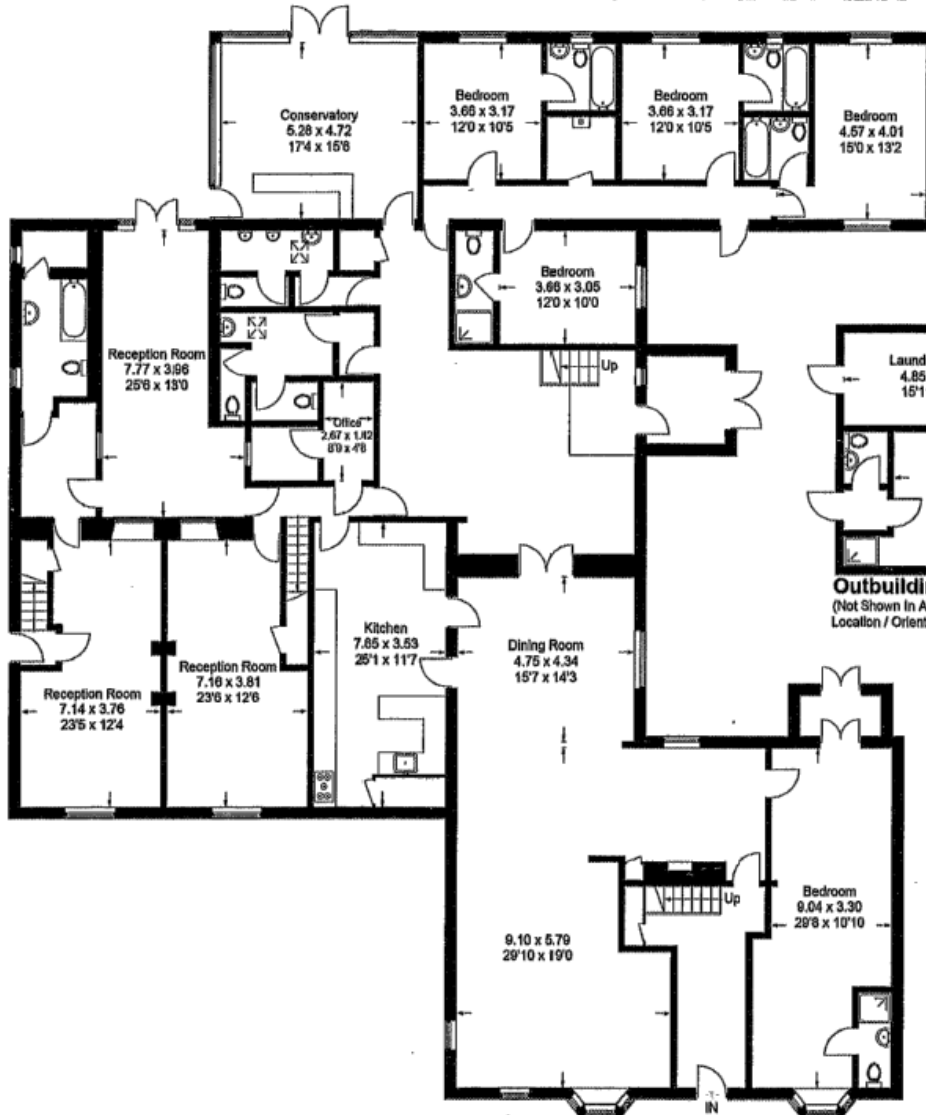

Ground Floor

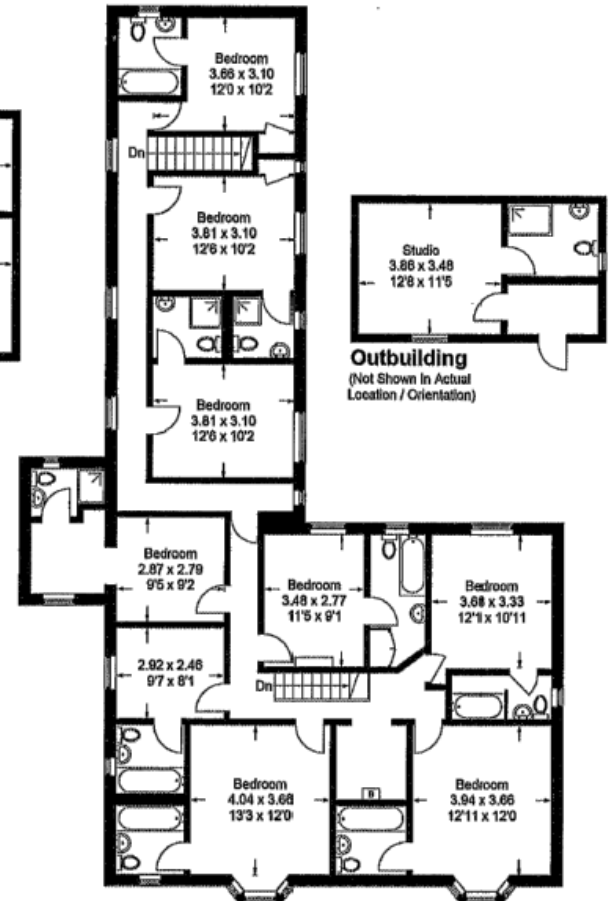
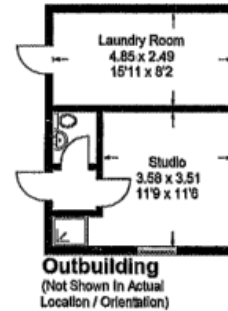

First Floor

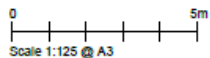

This plan is for layout guidance only. Not drawn to scale unless stated. Windows and door openings are approximate. Whilst every care is taken in the preparation of this plan, please check all dimensions, shapes and compass bearings before making any decisions reliant upon them.

Proposed block plan

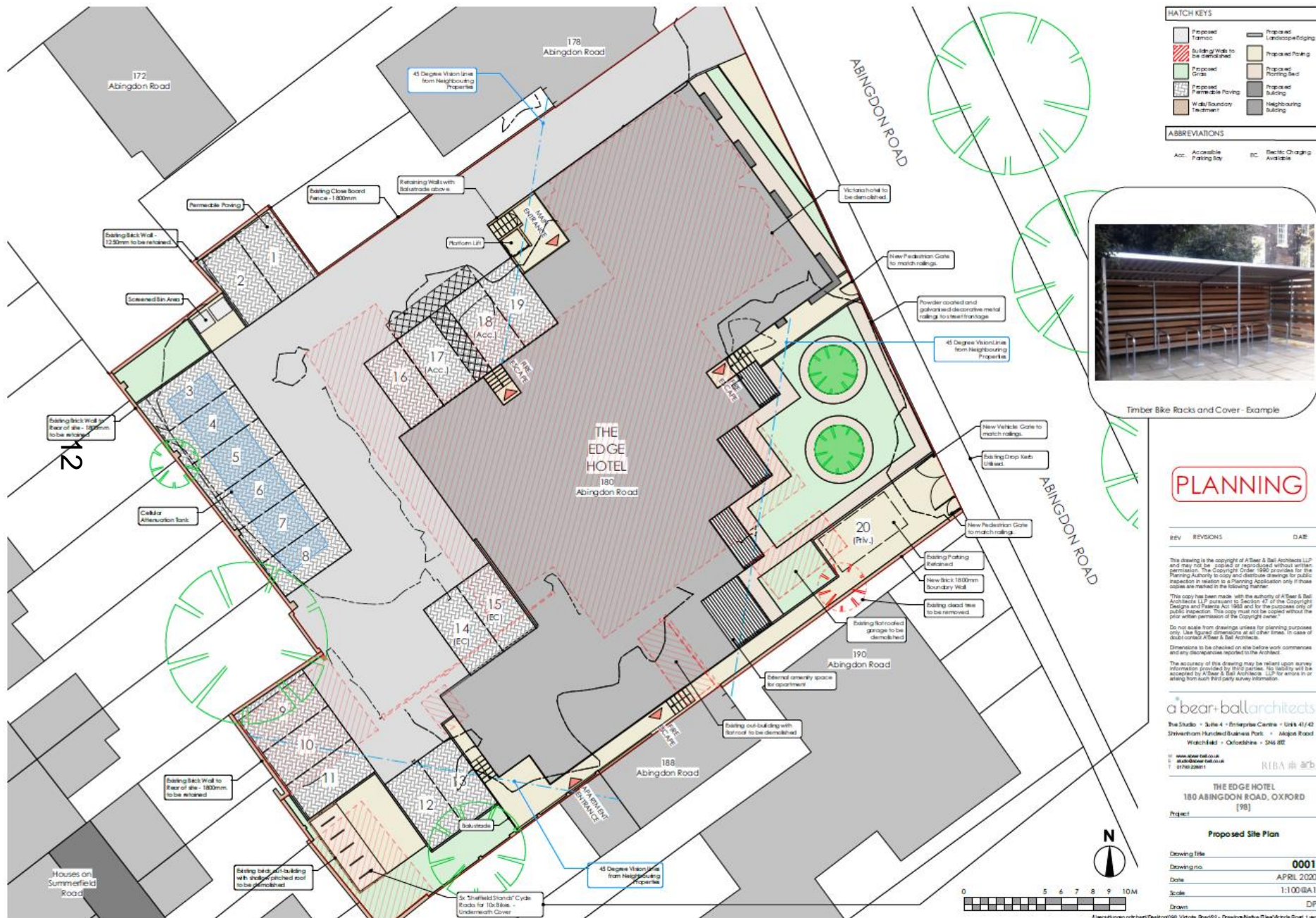

Proposed elevations



SOUTH EAST ELEVATION



NORTH EAST - STREET ELEVATION

PLANNING

REV REVISIONS DATE

This drawing is the copyright of A Bear & Ball Architects LLP and may not be copied or reproduced without written permission. The Copyright Order 1988 provides for the Planning Authority to copy and distribute drawings for public inspection in relation to a Planning Application only if those copies are marked in the following manner:

"This copy has been made with the authority of A Bear & Ball Architects LLP pursuant to Section 47 of the Copyright Designs and Patents Act 1988 and for the purposes only of public inspection. This copy must not be copied without the prior written permission of the Copyright owner."

Do not scale from drawings unless for planning purposes only. Use figured dimensions at all other times. In case of doubt contact A Bear & Ball Architects.

Dimensions to be checked on site before work commences and any discrepancies reported to the Architect.

The accuracy of this drawing may be relied upon survey information provided by third parties. No liability will be accepted by A Bear & Ball Architects LLP for errors in or arising from such third party survey information.

a bear & ball architects

The Studio - Suite 4 - Enterprise Centre - Units 41-42
Shefferson Hundred Business Park - Aylesford Road
Watlington - Oxfordshire - SN6 8ET

01235 366666
01235 366667
RIBA R&B

THE EDGE HOTEL
180 ABINGDON ROAD, OXFORD
[18]

Project

Proposed Elevations 1

Drawing Title

Drawing no. 0202

Date APRIL 2020

Scale 1:100 (B1)

Drawn DP



Proposed elevations



NORTH WEST ELEVATION

PLANNING

REV REVISIONS DATE

"This drawing is the copyright of A Bear & Ball Architects LLP and may not be copied or reproduced without written permission. The copyright in this drawing is reserved for the Planning Authority to copy and distribute drawings for public inspection in relation to a Planning Application only if those copies are made in the following manner:

"This copy has been made with the authority of A Bear & Ball Architects LLP pursuant to Section 47 of the Copyright, Designs and Patents Act 1988 and for the purposes only of public inspection. This copy must not be copied without the prior written permission of the Copyright owner."

Do not scale from drawings unless for planning purposes only. Use figured dimensions at all other times. In case of discrepancy A Bear & Ball Architects LLP shall prevail.

Dimensions to be checked on site before work commences and any discrepancies reported to the Architect.

The accuracy of this drawing may be relied upon survey information provided by third parties. No liability will be accepted by A Bear & Ball Architects LLP for errors in or arising from such third party survey information.

a bear & ball architects

The Studio • Suite 4 • Enterprise Centre • Unit 41/42
Shirwellham Hundred Business Park • Major Road
Watchfield • Oxfordshire • SN4 0ET

www.abearandball.co.uk
a.bearandball@aearandball.co.uk
01753 228111

RIBA RIBA

THE EDGE HOTEL
180 ABINGDON ROAD, OXFORD
[18]

Project

Proposed Elevations 2

Drawing Title
Drawing no. 0203
Date APRIL 2020
Scale 1:100 @ A1
Drawn DP

A:\new\180abingdon\180abingdon\180_Victoria_Road\20 - Drawings\180abingdon\180_Victoria_Road\1 - elev



SOUTH WEST ELEVATION

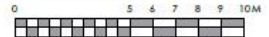

Proposed ground floor plan

15

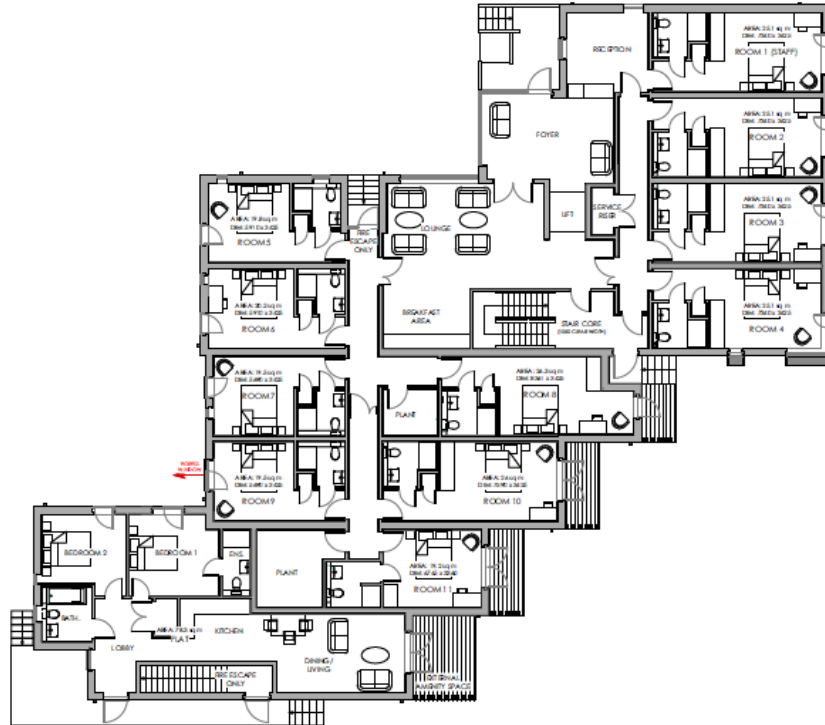

PLANNING

REV REVISIONS DATE

This drawing is the copyright of A'bear & Ball Architects LLP and may not be copied or reproduced without written permission. The Copyright Order 1988 provides for the Planning Authority to copy and distribute drawings for public inspection in relation to a Planning Application only if those copies are marked in the following manner.

This copy has been made with the authority of A'bear & Ball Architects LLP pursuant to Section 47 of the Copyright Designs and Patents Act 1988 and for the purposes only of public inspection. This copy must not be copied without the prior written permission of the Copyright owner.

Do not scale from drawings unless for planning purposes only. Use signed dimensions at all other times. In case of doubt contact A'bear & Ball Architects.

Dimensions to be checked on site before work commences and any discrepancies reported to the Architect.

The accuracy of this drawing may be relied upon survey information provided by third parties. No liability will be accepted by A'bear & Ball Architects LLP for errors in or arising from such third party survey information.

a'bear+ballarchitects

The Studio • Suite 4 • Enterprise Centre • Unit 41/42
Shrewsbury Hundred Business Park • Alder Road
Witchford • Oxfordshire • SN6 8ST

www.abearball.co.uk
a@abearball.co.uk
01753 600001

RIBA  a'b

THE EDGE HOTEL
180 ABBINGTON ROAD, OXFORD
[19]

Project

Proposed Ground Floor Plan

Drawing Title
Drawing no. **0120**
Date **APRIL 2020**
Scale **1:100@A1**
Drawn **DP**

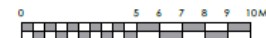

Proposed first floor plan

16

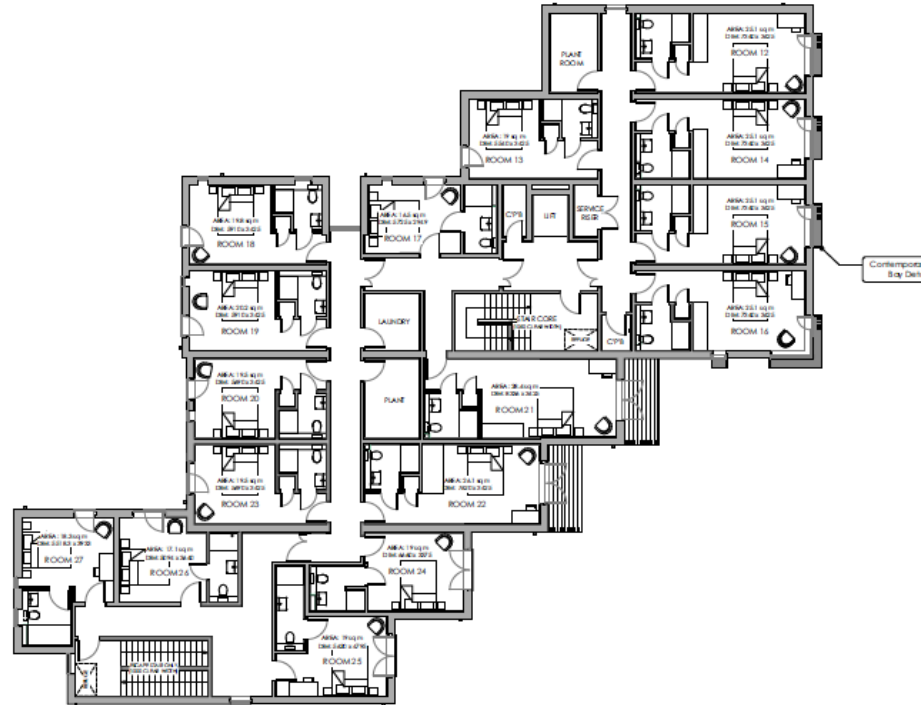

PLANNING

REV REVISIONS DATE

This drawing is the copyright of A'Beir & Ball Architects LLP and may not be copied or reproduced without written permission. The copyright owner's prior approval for the Planning Authority to copy and distribute drawings for public inspection in relation to a Planning Application only if those copies are marked in the following manner:

"This copy has been made with the authority of A'Beir & Ball Architects LLP pursuant to Section 47 of the Copyright Designs and Patents Act 1988 and for the purposes only of public inspection. This copy must not be copied without the prior written permission of the Copyright owner."

Do not scale from drawings unless for planning purposes only. Use 30mm dimensions at all other times. In case of discrepancies between A'Beir & Ball Architects and any discrepancies reported to the Architect.

The accuracy of this drawing may be relied upon survey information provided by third parties. No liability will be accepted by A'Beir & Ball Architects LLP for errors in or arising from such third party survey information.

a'beir & ball architects

The Studio • Suite 4 • Enterprise Centre • Units 41/42
Shelverham Hundred Business Park • Maple Road
Watchfield • Oxfordshire • SN6 8ET

www.a-beir-ball.co.uk
01865 208811
RIBA RIBA

THE EDGE HOTEL
180 ABINGDON ROAD, OXFORD
[198]

Project

Proposed First Floor Plan

Drawing Title

Drawing no. 0121

Date APRIL 2020

Scale 1:100 (BA1)

Drawn DP

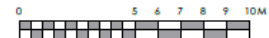

17

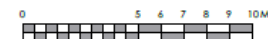

The accuracy of this drawing may be reliant upon survey information provided by third parties. No liability will be accepted by A'Sear & Hall Architects LLP for errors in or arising from such third party survey information.

RIBA 崇 arb

This page is intentionally left blank

West Area Planning Committee Presentation

www.oxford.gov.uk



20/01314/FUL

19

**Unit 1 And Unit 2
Botley Road
Oxford
OX2 0HA**



Site location plan

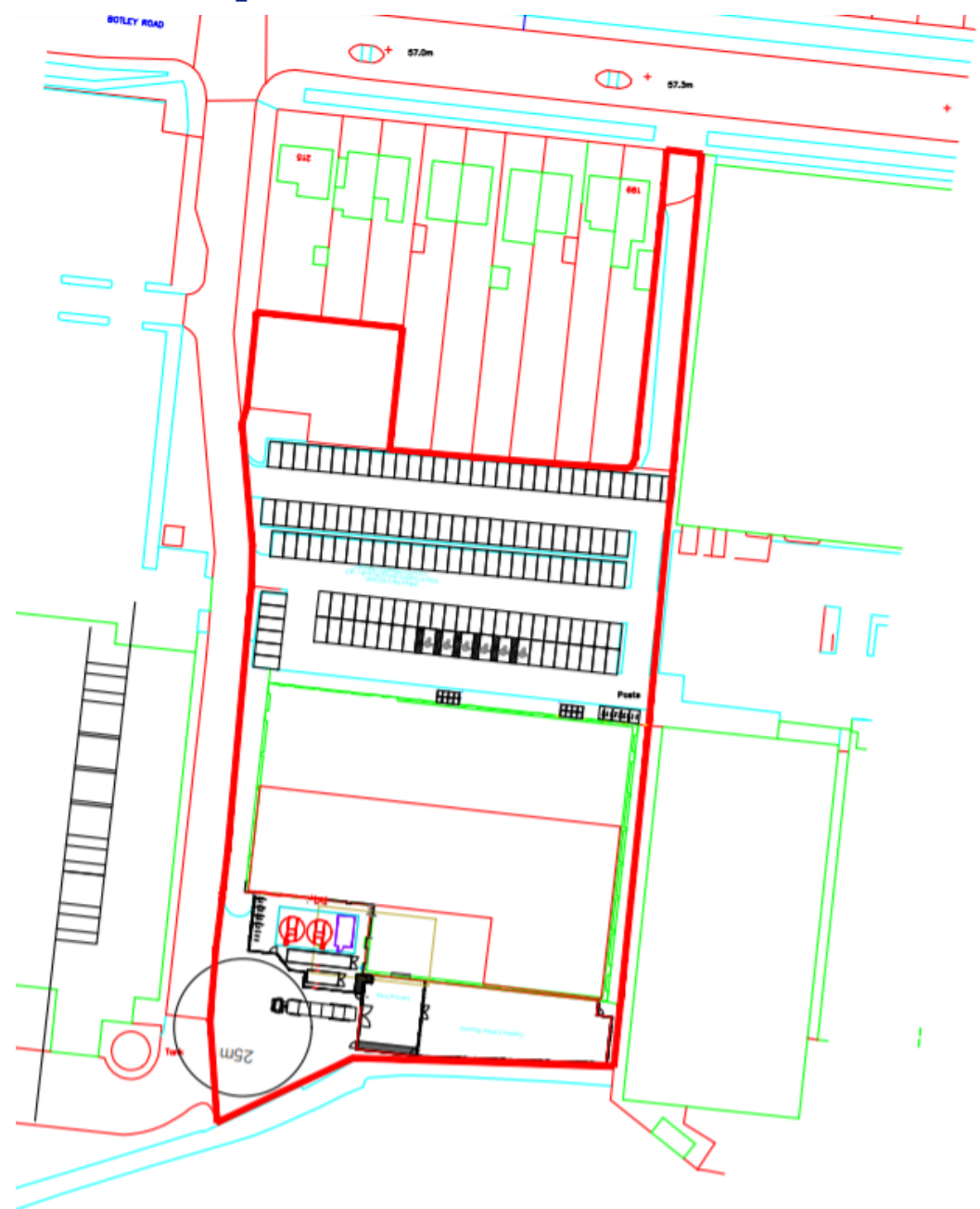

View of front entrance of the site



View of front entrance of the site (2)



View of the front of the building



View of the front of the building (2)



View towards B&M



Views towards Jewsons



View towards Botley Road



View of the side of the unit



View of the side of the unit (2)



View of rear yard



View of rear yard (2)



View of rear yard (3)



View towards rear yard of B&M



Birdseye – Application site edged in red



Credit: Google
Maps

Birdseye – Application site edged in red



Existing Site/ Floor Plan



Proposed Site Plan

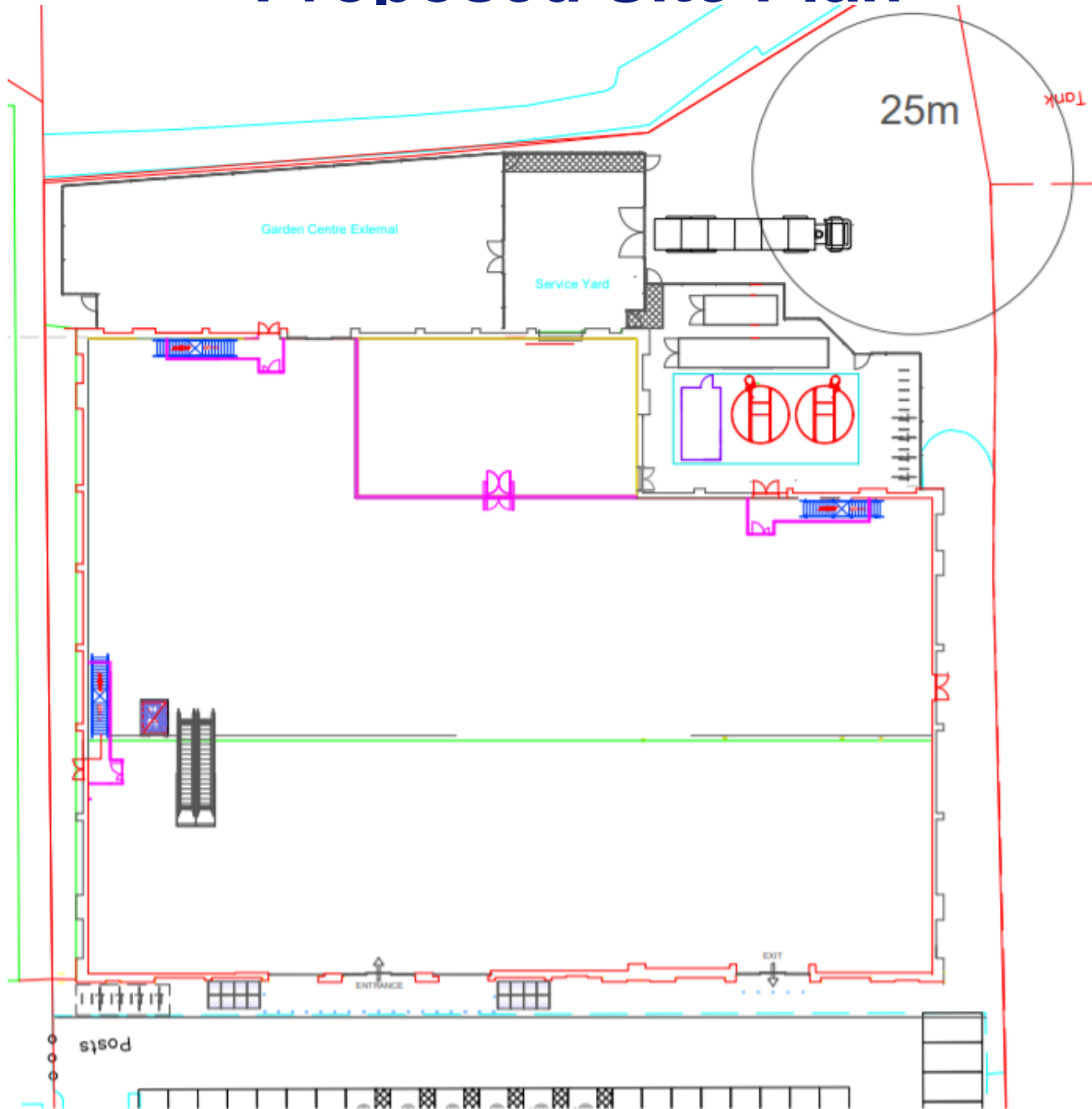

Proposed Ground Floor Plan

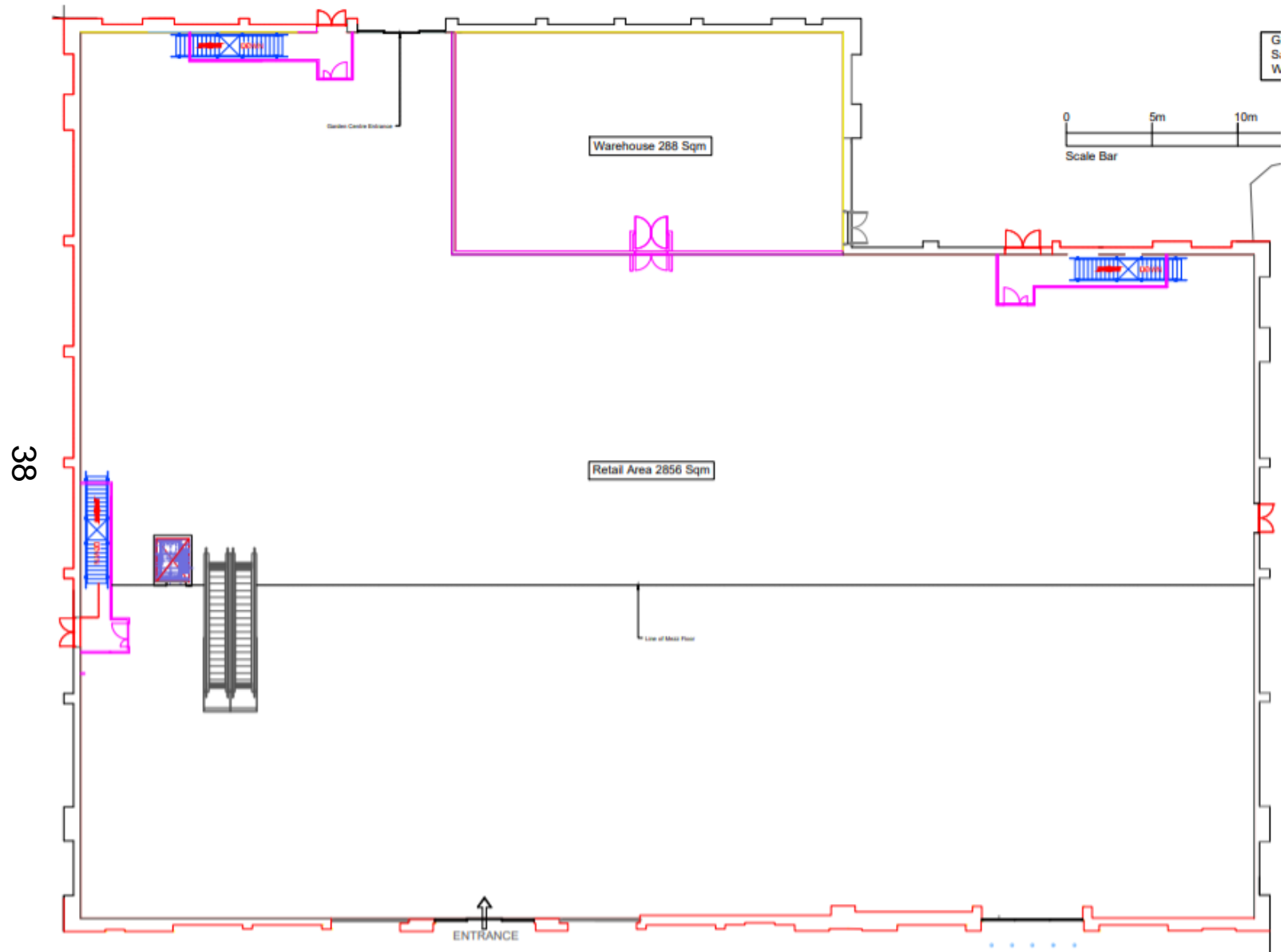

Proposed Mezzanine Floor Plan

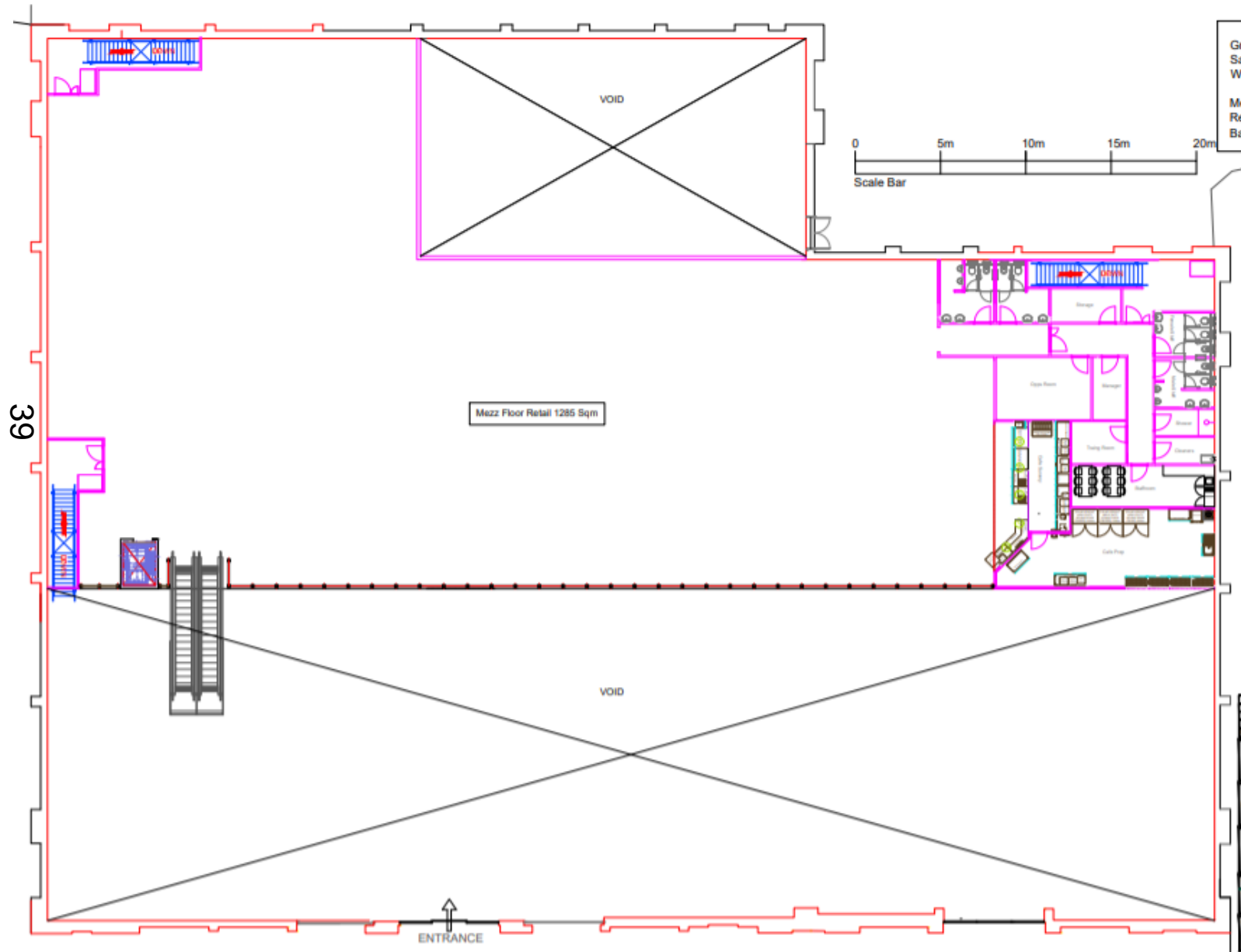

Existing and Proposed Front Elevation

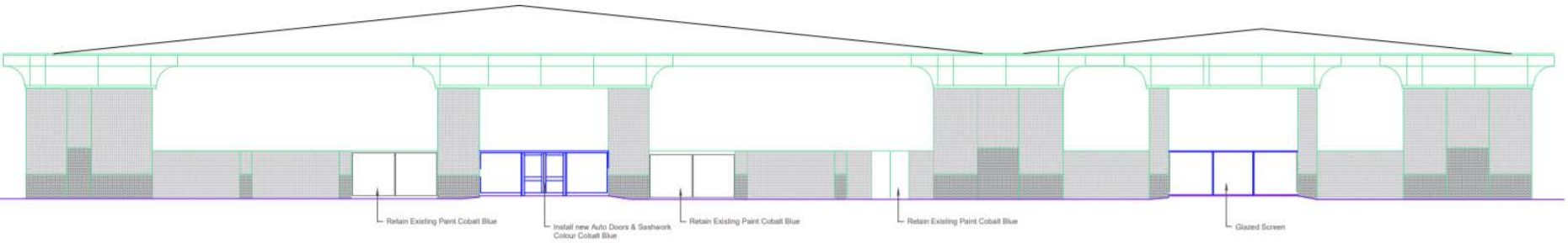

Proposed Store Front Elevation Scale 1:100 @ A1

40



Existing Store Front Elevation Scale 1:100 @ A1

Existing and Proposed Rear Elevation

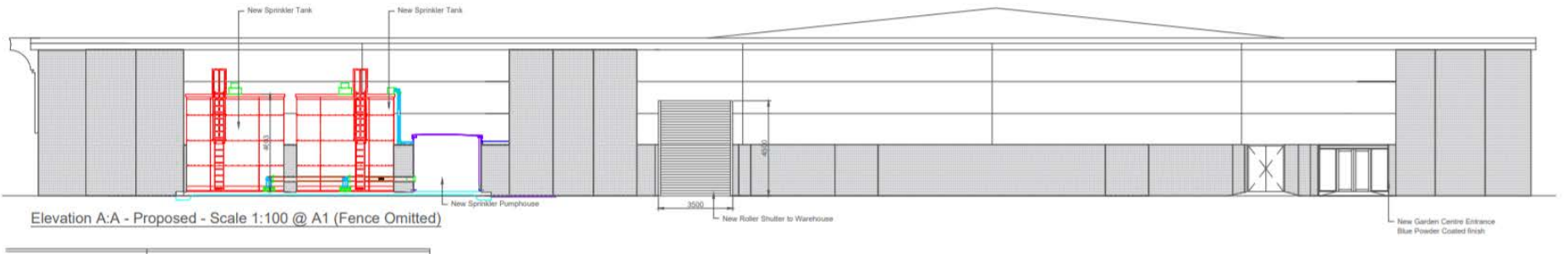
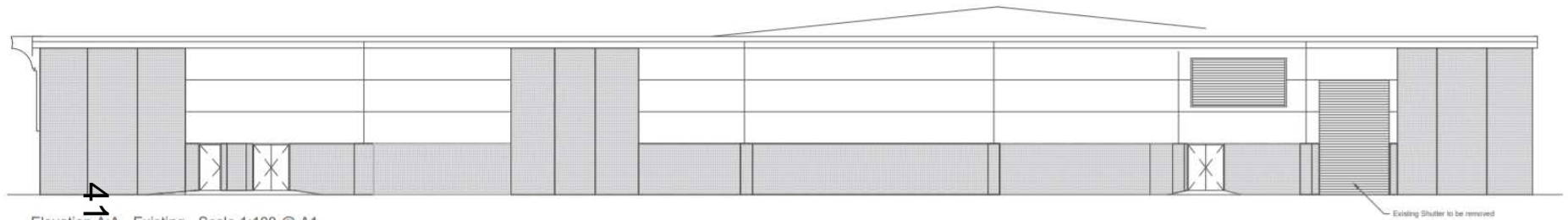

Existing and Proposed Side Elevation

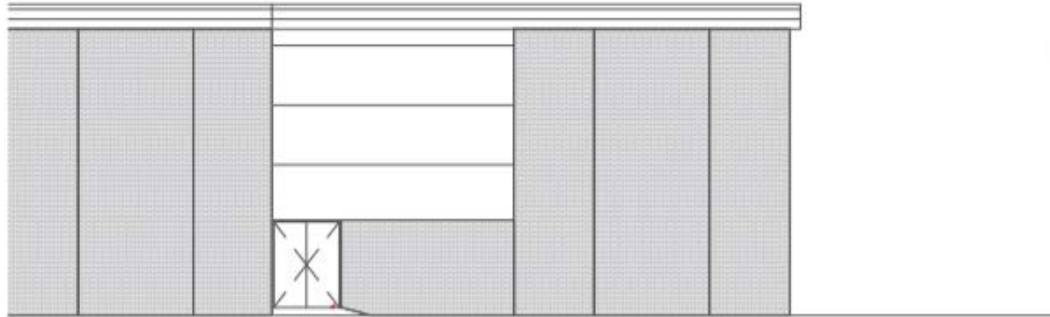

Elevation B:B- Existing - Scale 1:100 @ A1



Elevation B:B- Proposed - Scale 1:100 @ A1 (Fence Omitted)

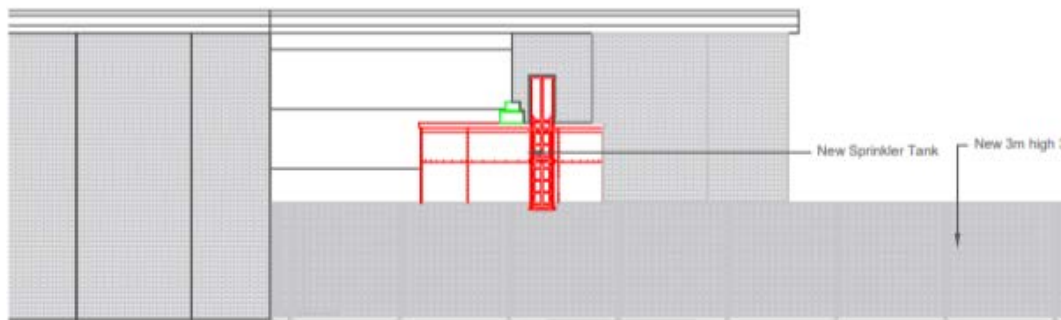

Elevation B:B- Proposed - Scale 1:100 @ A1

Proposed Sprinkler Tank and Pumphouse

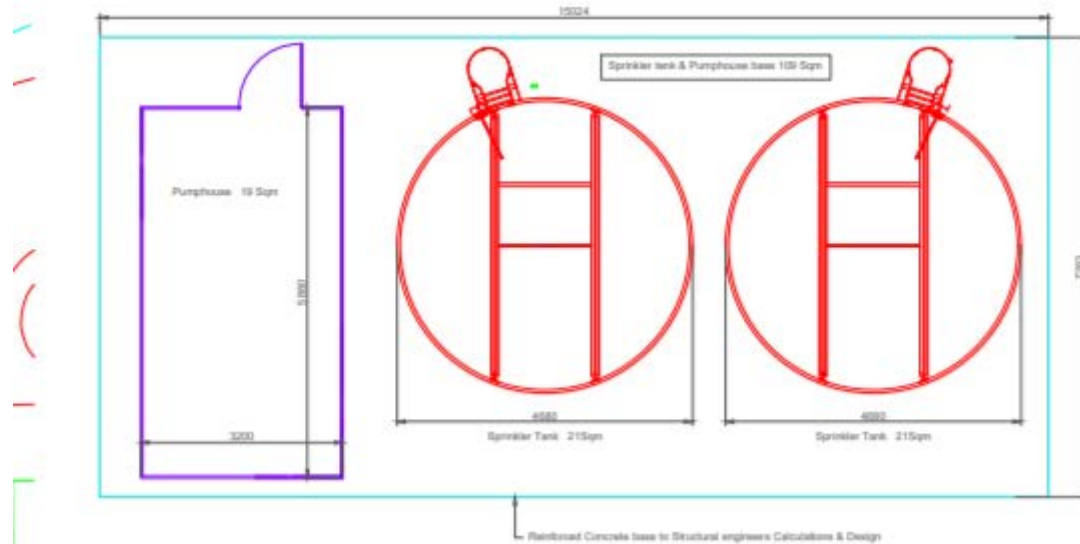

Sprinkler Tank & Pumphouse Plan Scale 1:50 @ A1

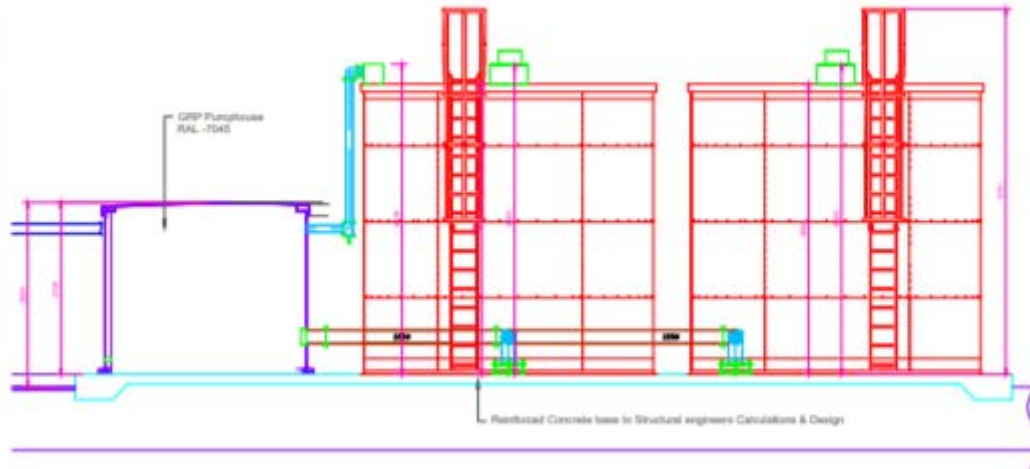

Sprinkler Tank & Pumphouse Elevations Scale 1:50 @ A1

This page is intentionally left blank